Guitar Quest 2

Extra Tunes

Come As You Are

Music by Nirvana

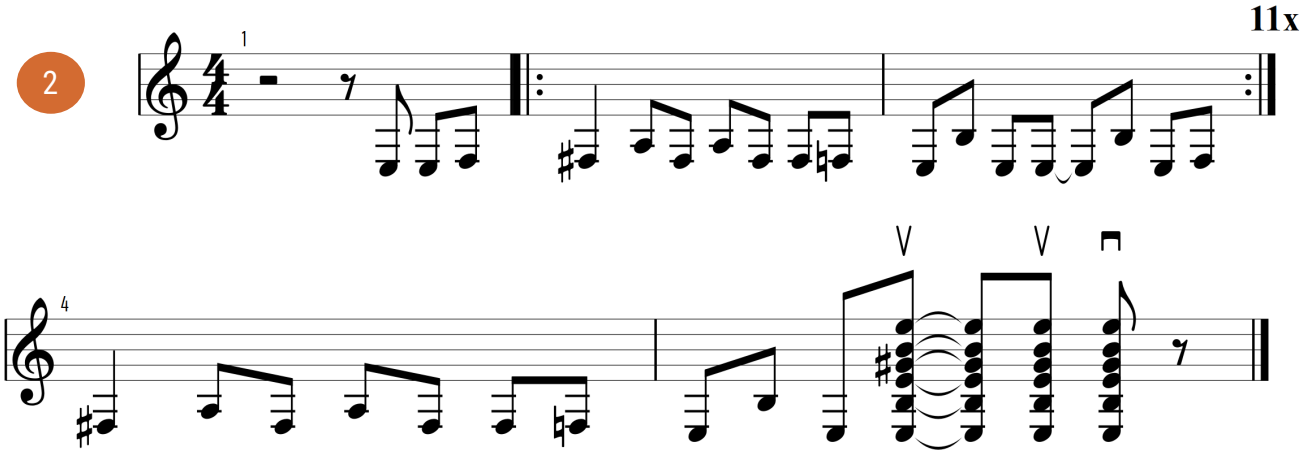

Performance Notes

The original guitar part is played with the guitars tuned down a tone, so the notes on the original recording are lower than written here, however the way you play them is the same.

The song starts with the riff and it is played repeatedly for about the first 50 seconds (playing bars two and three 11 times!).

In bar 5 the series of notes at the end make up the E chord, which hopefully you remember, but it's written below as a reminder.

After that, the song moves onto another section, but the main riff is repeated several times throughout the song.
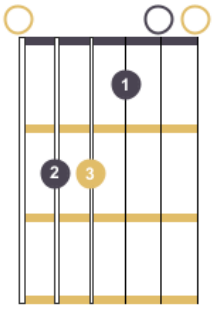
E Major